

CARACTERISTICAS / FEATURES

Material hormigón Petra 1
Acabado decapado e hidrofugado
Dimensiones l. Ø130, h. 50 cm
Color ver carta de colores
Fijación simplemente apoyado o mediante resina epoxi
Peso 275 kg
Palet 140x140x65h cm
Peso palet 310 kg

Material precast concrete Petra 1
Finish scaled and waterproofed
Dimensions l. Ø130, h. 50 cm
Colour see colour catalogue
Fixing resting on the ground or with epoxy resin
Weight 275 kg
Pallet 140x140x65h cm
Weight pallet 310 kg

diseñador / design: magourban

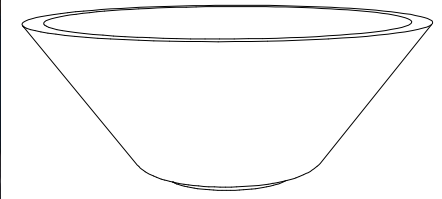

UVE

GEOMETRIA / GEOMETRY

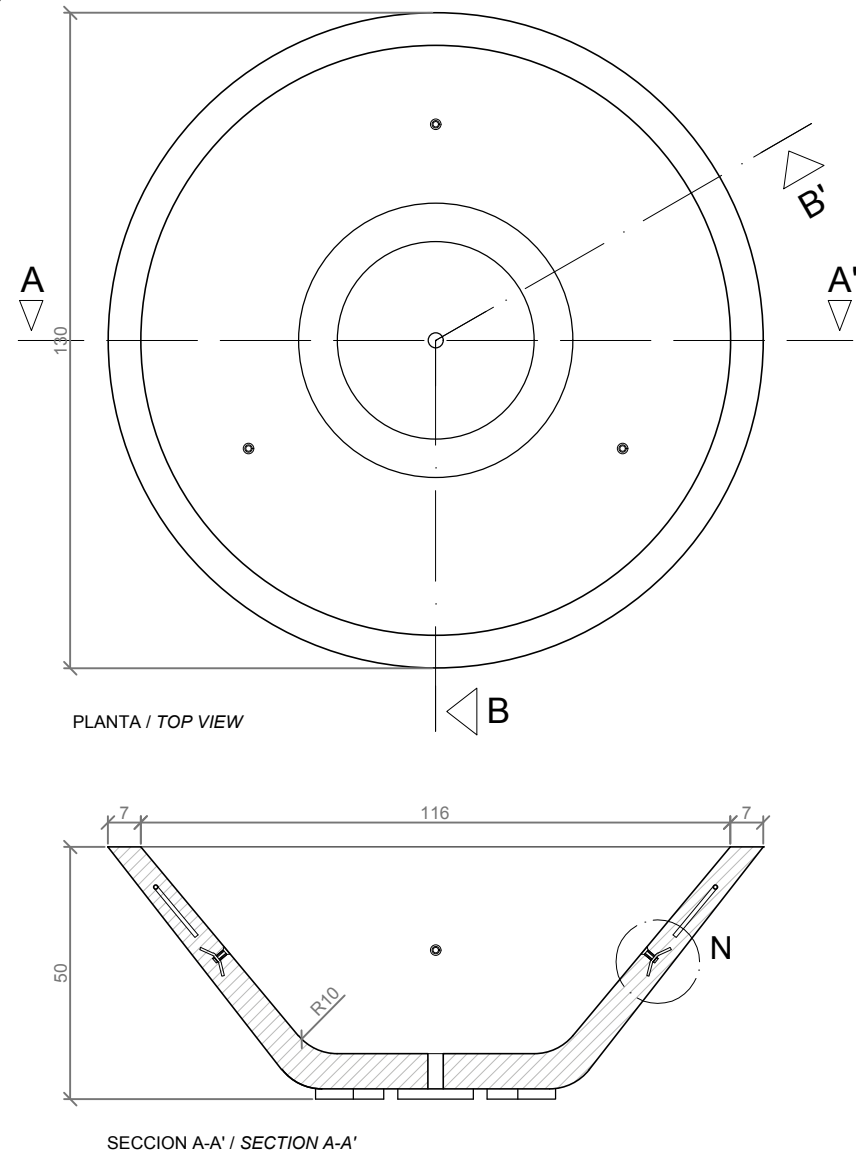

ESCALA / SCALE : 1/ 15

MANIPULACION E INSTALACION / HANDLING AND INSTALLATION

Elevación / Hoisting
 P= 275 kg

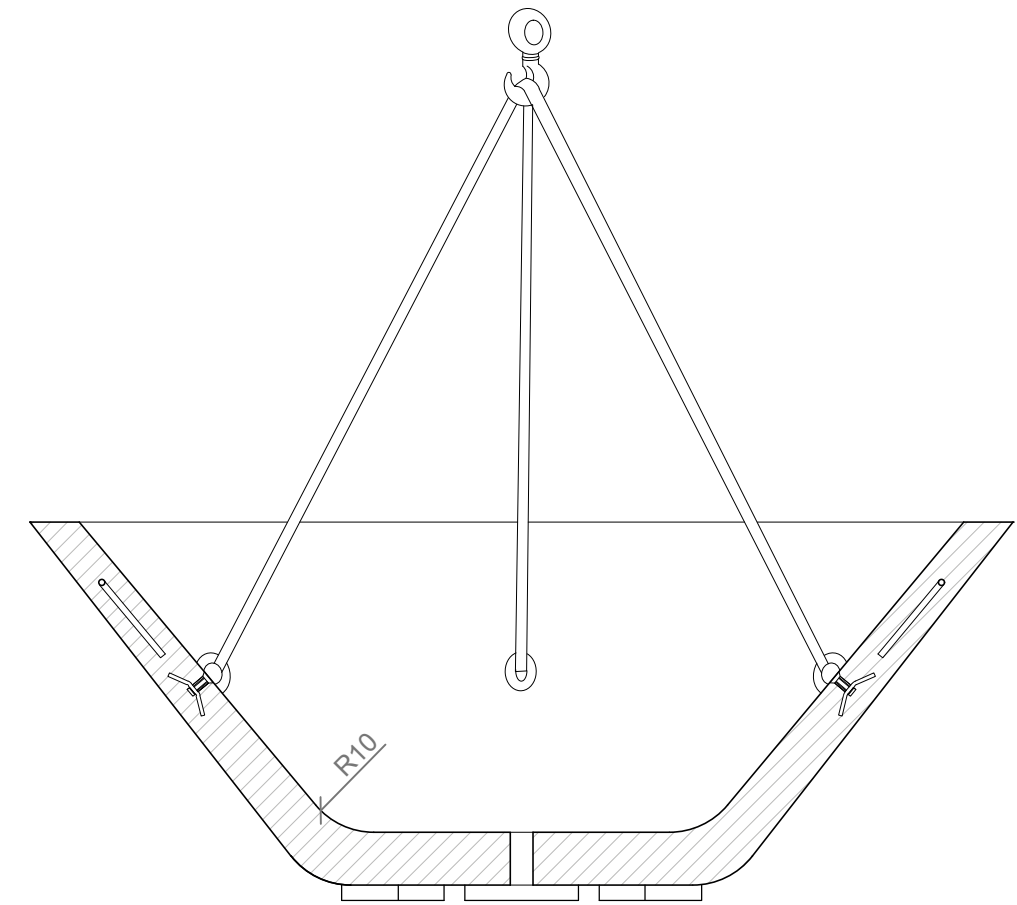

ESPECIFICACIONES / SPECIFICATIONS

Tornillo avellanado M12
 Countersunk screw M12

Casquillo M12 - Acero zincado alta precisión
 Threaded sleeve M12 - Galvanized steel high precision

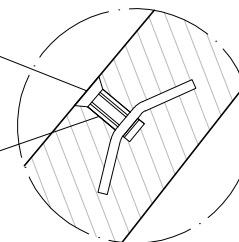

DETALLE N / DETAIL N